

MAHARASHTRA UNIVERSITY OF HEALTH SCIENCES, NASHIK

INFRASTRUCTURE DETAILS

Sr. No.	Particulars to be verified	Details on College Website	Adequate/ Inadequate
	College		
1	<p>Land details: Total land, owner, unitary or not, NA of all land, 7/12 extracts of all land (Applicable only to Private Colleges). (Verify land documents & Government permissions documents are uploaded on College Website. No Land/ Construction documents shall be submitted to the University. Only deficit information to be pointed out to the University).</p>	Yes	Adequate
2	<p>Total constructed area of college building 61920 sq. ft.</p> <p>(I) Administrative Section: Total Area 10490.1 sq. ft (which includes) Principal Room, P.A. Room, Reception cue Visitors lounge, Meeting hall, Account section, Record and Central store etc.</p> <p>(II) Lecture Halls: a) Total No. of Lecture Halls 09 b) IT enabled, Audio / Video teaching Aids c) Total area for lecture Halls 8420.55 Sq. ft.</p> <p>(III) Seminar or Conference or Examination Hall: a) Total Area 935.55. Sq. ft. b) Total Seating Capacity 30 c) Audio / Video System and Other Facilities - Yes</p> <p>(IV) Central Library: a) Total Area: 2403.3 sq.ft. Total No. of Books : 3179 Distribution of books : Weekly 15 Books Capacity of Reading Hall For Students : 100 for Teachers : 10 No. of Scientific Journals : 15 No. of News Papers : 03 Photo Copier Machine : YES Drinking water & Washrooms : YES b) Digital Library : No. of Computers 05 Internet Facility. YES</p> <p>(V) Teaching Departments: There shall be Five Teaching Departments as per MSR No. of departments 5 Departmental Area, 996 Sq. ft. No. of Books/ Charts / Models / Specimens (dry and wet) / Museum in each Department information to be uploaded on college website.</p> <p>(VI) Laboratories : Laboratories: As per MSR (8098.2 Sq. ft.) Nursing Foundation and Medical Surgical Nursing Lab (1500 Sq.ft.), CHN (900 Sq.ft.), Nutrition (900Sq.ft.), OBG and Pediatric (900Sq.ft.), Pre-Clinical Science (900Sq.ft.), Advanced Nursing Skill Lab (900Sq.ft.), Computer Lab (1500Sq.ft.), with 10 computer as per Intake capacity, AV Aids (600Sq.ft.), well Equipped Lab must have Mannequins, Articles & Beds as per MSR & INC Norms</p> <p>(VII) Auditorium:- (As per MSR) Auditorium should be spacious enough to accommodate at least double the sanctioned/actual strength of students, so that it can be utilized for hosting functions of the college, educational conferences/ workshops, examinations etc. It should have proper stage with green room facilities. It should be well - ventilated and have proper lighting system. There should be arrangements for the use of all kinds of basic and advanced audio-visual aids.</p> <p align="center">OR</p> <p>Multipurpose Hall:- College of Nursing should have multipurpose hall, if there is no auditorium.</p>	Yes	Adequate

	(VIII) Canteen and Kitchen Facility: [Note: Verify Canteen Facility & Hygiene is monitored as per MUHSCircular No.18/2019 dated 19/03/2019.]	Yes	Adequate
	(IX) Common Rooms: Separate common rooms for boys and girls with Adequate space and sitting arrangement shall be available.	Yes	Adequate
3	University Examination Infrastructure: Strong Room for examination a) (Area- 296 sq. ft, b) Shelf, c) Steel cupboard – 1, d) CCTV, Photocopier Machine, Examination hall with benches, Parking Facility for University vehicle, Guest house facility	Yes	Adequate
4	Other facilities: Hospital Waste Management, Medical Education Unit, Intercom Network, Playground, P.T Teacher or Instructor, Cafeteria, Facility for indoor games, Gymnasium / Gymkhana Facility, Is there any LMS (learning management system software) available	Yes	Adequate
5	Hostel facility: Boys (UG & PG), Girls (UG & PG), Interns, Residents, Warden/ Rector, Hygiene, Vending Machine etc.	Yes	Adequate

Hospital

Hospital Details		Details on College Website	Adequate/ Inadequate
6	Name of the Hospital: SUSMF, Jath, Kamal Orthopedic, Jath.	Yes	Adequate
	Address: Satara Road, Nigadi Corner, Jath Tal-Jath Dist-Sangli. 416404		
	Telephone No. : 9822338014		
	Bed Strength : 100		
	Distance of Hospital from the College to which it is attached (in 3kms) Within Campus		
	Number of beds registered as per BNH Act -	Yes	Adequate
7	I. Total constructed area of Hospital Building as per MSR (16000 Sq.mtr. / Sq. ft.) The Hospital is Owned by the Trust.	Yes	Adequate
	II. Hospital Administration Block as per MSR (Superintendent room, Deputy Superintendent room, Medical officers' room, Matron room, Assistant Matron room, Reception and Registration, etc.)	Yes	Adequate
	III. Out-Patient Departments (OPD) as per MSR Total Area of OPD Complex 1102Sq.ft. No. of OPD's 130 Facilities shall be as per MSR & all details shall be on college website.	Yes	Adequate
	IV. In Patient Departments (IPD) as per MSR Total Area of IPD Complex 13682 Sq. ft. No. of IPD Departments. Bed Distribution 100 Facilities shall be as per MSR & all details shall be on college website.	Yes	Adequate
	V. Operation Theatres Block as per MSR Total Area of OT Block 1216 sq. ft. No. of OTs available 2 Facilities shall be as per MSR & all details shall be on college website.	Yes	Adequate
	VI. Casualty Facilities State Government Permission Letter	Yes	Adequate
	VII. Central Clinical Laboratory: Well-equipped with separate sections for Pathology, Biochemistry and Micro-biology. Attached toilet shall be there for collection of urine samples: Other diagnostic tools for ECG or TMT etc. shall be provided.	Yes	Adequate
	VIII. Radiology or Sonography Section: Radiologist chamber, X-ray room, Dark room, film drying room, store room, patients waiting and dressing room, reception or registration or report room.	Yes	Adequate
	IX. Labour Room :	Yes	Adequate

 Principal
 Kamal Institute of Nursing
 Education, Jath, Dist-Sangli
 Dean/ Principal Stamp & Signature

05



महाराष्ट्र शासन

वर्ष: २०२१-२२

गाव नमुना आठ - अ
घारण जागिरीची नोंदवही (कृषिक)
(आसामीवार खतावणी --जमाबंदी पत्रक)

अहवाल दिनांक : १९-१०-२०२१

गाव: जत

तालुका: जत

जिल्हा: सांगली

खाते क्रमांक : ४५३ (व्यक्तिगत खातेदार) खातेदारांची नावे : श्री उमाजीराव सनमडीकर मेडीकल फोडेशन जत अध्यक्ष उमाजीराव धानाप्या सनमडीकर .

गाव नमुना सहा मधील नोंद	भूमापन क्रमांक व उपविभाग क्रमांक	क्षेत्र			वसुलीसाठी			एकूण		
		लागवडी योग्य क्षेत्र (हे.आर.चौ.मी) (३अ)	पोटखराब क्षेत्र (लागवडी योग्य नसलेले) (हे.आर.चौ.मी) (३ब)	एकूण क्षेत्र (हे.आर.चौ.मी) (३क)	आकारणी किंवा जुडी (४)	दुमाला जमिनीवरील नुकसान. (५)	स्थानिक उपकर जि.प. प्रा. प. (६अ) (६ब)			
(१)	(२)	६७२/१	४.९९००	०.००००	४.९९००	३.३३	०	२३.३१	३.३३	२९.९७
	एकूण		४.९९००	०.००००	४.९९००	३.३३	०	२३.३१	३.३३	२९.९७

टीप :- उक्त रकाना क्र.३(अ) मधील लागवडी योग्य क्षेत्र हेच आकारणीस पात्र राहिल. पोटखराब क्षेत्रावर आकारणी लागू नाही.



हा खाते उतारा अभिलेख ७/१२ च्या डीजिटल स्वाक्षरीत डेटा वरून (दि. १९/१०/२०२१ वेळ १२:५५:१३ PM रोजी) तयार झाला असल्यामुळे यावर कोणाच्याही सही-शिक्याची आवश्यकता नाही. C-अडानलोड व वैध दि. : १९/१०/२०२१ वेळ : १२:५५:१३ PM., वैधता १०२०००१०३१७९८३५ हा पडताळणीक्रमांक वापरून <https://digitalsatbara.mahabhumi.gov.in/dsr/> वरून तपासावी.

□□□□
□□. 1/1



Principal
Kamal Institute of Nursing
Education, Jath. Dist-Sangli

36



महाराष्ट्र शासन

गाव नमुना सात (अधिकार अभिलेख पत्रक)

[महाराष्ट्र जमीन महसुल अधिकार अभिलेख आणि नोंदवह्या (तयार करणे व सुस्थितीत ठेवणे) नियम १९७१ यातील नियम ३,५,६ आणि ७]

गाव :- जत (५६८९२६)

तालुका :- जत

जिल्हा :- सांगली

क्षेत्र, एकक व आकारणी	खाते क्र.	भोगवटादाराचे नाव	क्षेत्र	आकार	पो.ख.	फेरफार क्र	कुल, खंड व इतर अधिकार
क्षेत्राचे एकक हे.आर.चौ.मी	४५३	श्री उमाजीराव सनमडीकर मेडीकल फोडेशन जत अध्यक्ष उमाजीराव धानाप्या सनमडीकर	४.९९.००	३.३३		(१५०३७)	कुळाचे नाव व खंड
अ) लागवड योग्य क्षेत्र जिरायत	४.९९.००						इतर अधिकार इतर (३२३६)(५३३४)(४३९०) (१९५३) बोजा - बँक बोजा बँक ऑफ इंडिया शाखा जत. (१५२८९) र.रु.५०,००,०००/-दि.१७/५/२००८ (१५२८९) बोजा - बँक बोजा बँक ऑफ इंडिया शाखा जत. (१७२७८) उमाजी सनमडीकर यांना कॉलेज विल्डींग बांधकाम (१७२७८) करिता र.रु.९७,००,०००/-दि.४/१/२०१२ (१७२७८)
ब) पोटखराब क्षेत्र (लागवड अयोग्य) वर्ग (अ)	०.९०.००						प्रलंबित फेरफार : नाही.
वर्ग (ब)	-						रोवट्या फेरफार क्रमांक : २०९८५ व दिनांक : १७/०३/२०१८
एकुण पो.ख.क्षेत्र	०.९०.००						
एकुण क्षेत्र (अ+ब)	४.२९.००						
आकारणी	३.३३						
जुडी चा आकारणी							
जुने फेरफार क्र. : (१९५३) (२५३६) (३२३६) (३५९८) (४८०९) (५०५७) (१५०३६) (१५१६०) (१५१६२) (२०९८५)							सीमा आणि भुमापन चिन्हे

ई महा भूमि

Principal



हा ७/१२ अभिलेख (दि.०७/०८/२०१९:०७:४४:३५ PM रोजी) डिजिटल स्वाक्षरीत केला असल्यामुळे त्यावर कोणत्याही सही-शिक्काची आवश्यकता नाही.
सुचना : सदर ७/१२ डिजिटल स्वाक्षरीत झाल्यानंतर गा.न.नं. १२ मध्ये पिकांची माहिती अद्यावत झाली असल्याने सद्यस्थिती <https://digitalsatbara.mahabhumi.gov.in> या संकेत स्थळावर पहावी.
७/१२ डाउनलोड व वीव दि. : १९/१०/२०२१ : १२:५१:१६ PM. वैधता पडताळणीसाठी <https://digitalsatbara.mahabhumi.gov.in/dsbr/> या संकेत स्थळावर जाऊन 3510100001068745 हा क्रमांक वापरवा.

पृष्ठ क्र. १/२

Karnatak Institute of Nursing
Education, Jalgaon Dist. Sangli



37

गाव नमुना बारा (पिकांची नोंदवही)

[महाराष्ट्र जमीन महसूल अधिकार अभिलेख आणि नोंदवह्या (तयार करणे व सुस्थितीत ठेवणे) नियम १९७१ यातील नियम २९]

गाव :- जत (५६८९२६)

तालुका :- जत

जिल्हा :- सांगली

भुमापन क्रमांक व उपविभाग ६७२/१

			पिकाखालील क्षेत्राचा तपशील									लागवडीसाठी उपलब्ध नसलेली जमीन		जल सिंचनाचे साधन	शेरा	
			मिश्र पिकाखालील क्षेत्र						निर्मळ पिकाखालील क्षेत्र							
			घटक पिके व प्रत्येकाखालील क्षेत्र													
वर्षे	हंगाम	खाते क्रमांक				पिकांचे नाव	जल सिंचित	अजल सिंचित	पिकांचे नाव	जल सिंचित	अजल सिंचित	स्वरूप	क्षेत्र			
(१)	(२)	(३)	(४)	(५)	(६)	(७)	(८)	(९)	(१०)	(११)	(१२)	(१३)	(१४)	(१५)		
							हे.आर.पो.नी	हे.आर.पो.नी		हे.आर.पो.नी	हे.आर.पो.नी		हे.आर.पो.नी			
१६-१७	संपूर्ण वर्ष											पड	४.१९००			
२०१७-१८	संपूर्ण वर्ष											पड	४.१९००			
२०१८-१९	संपूर्ण वर्ष											पड	४.१९००			

टीप : *४ - मिश्रणाचा संकेत क्रमांक, *५ - जल सिंचित, *६ - अजल सिंचित



Principal
Kamal Institute of Nursing
Education, Jath, Dist-Sangli

पृष्ठ क्र. २/२

हा ७/१२ अभिलेख दि. ०७/०८/२०१९, ०७:४४:३५ PM रोजी डिजिटल स्वाक्षरीत केला असल्यामुळे त्यावर कोणत्याही सही-किपक्याची आवश्यकता नाही.

सुचना : सदर ७/१२ डिजिटल स्वाक्षरीत झाल्यानंतर गा.न.नं. १२ मध्ये पिकांची माहिती अद्यावत झाली असल्याने सद्यस्थितीत <https://bhulekh.mahabhumi.gov.in> या संकेत स्थळावर पहावी.

७/१२ डाउनलोड व वैध दि. : १९/१०/२०२१ : १२:५९:१६ PM. वैधता पडताळणीसाठी <https://digitalsatbara.mahabhumi.gov.in/dsr/> या संकेत स्थळावर जाऊन 3510100001068745 हा

क्रमांक चापरावा.

Digitally signed



TEJASWI K. SALE (B. ARCH)
ARCHITEXTURES DESIGN STUDIO
ARCHITECT LANDSCAPE AND INTERIOR DESIGNER

G-102 MEGACENTER MAGARPATTA CORNER, HADAPSAR PUNE- PUNE
MAHARASHTRA, INDIA 411028MO-7385743552
EMAIL-TEJU.SALE@GMAIL.COM

DATE: 30/09/2021

PROJECT

**EXISTING BUILDING OF SHRI.LUMAJIRAO SANAMADIKAR
MEDICAL FOUNDATION, KAMAL INSTITUTE OF NURSING EDUCATION.
GAT NO.672\1 JATH.**

COMPLITION LETTER

This above project is completed with all respects building names are
College Building, Multipurpose Hall, Hostel Block (girls and boys).
Plumbing, Electrical and Door Window, Flooring etc. Total area of all
buildings are 61920.00 sq.ft. contractors work is very good and
satisfied.

**मुख्याधिकारी
नगरपरिषद, जत
ता.जत, जि.सांगली.**

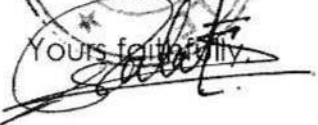
Yours faithfully

**TEJASWI K. SALE
CA/2018/91710**

Principal
Kamal Institute of Nursing
Education, Jath. Dist-Sangli

SHEET NO.-01

CONTENT OF SHEET PLANS

TITLE - EXISTING COLLEGE BUILDING

SCHEDULE OF DOOR, WINDOWS.

SR.NO	SIZE	DESCRIPTION
D1	4' X 7'	T.W.FLUSH DOOR
D2	3'3" X 7'	T.W.FLUSH DOOR
D3	2'6" X 7'	T.W.FLUSH DOOR
DFD	5'2" X 7'	FRENCH DOOR
DFD2	1'7" X 7'	FRENCH DOOR
W	4' X 5'	ALLU GLAZED WINDOW
WF	4'2" X 5'	ALLU GLAZED WINDOW
WG	4'5" X 5'	ALLU GLAZED WINDOW
V	2' X 14"	M.B VENTILATOR

DETAIL SYMBOL



SCALE:- N T S

NORTH

DRAWN BY
TEJASWI.S.



DATE:-

PROJECT:-

EXISTING PLAN OF
SHRI.UMAJIRAO
SANAMADIKAR MEDICAL
FOUNDATIONS,
KAMAL INSTITUTE OF
NURSING EDUCATIONS
GAT NO.67211 JATH.

SCALE:-
1 : 100



Ar. TEJASWI. K. SALE
ARCHITECTURES DESIGN STUDIO
ARCHITECTS, LANDSCAPE
AND INTERIOR DESIGNERS
G-102, Megapark, Madhames Colony,
Indraprastha, Pune-411 005.
India 411 005.
Reg. No. P/A/2016/11718
MOB- 7385743552
EMAIL- teju.sale@gmail.com



GROUND FLOOR PLAN
(SCALE=1:200)

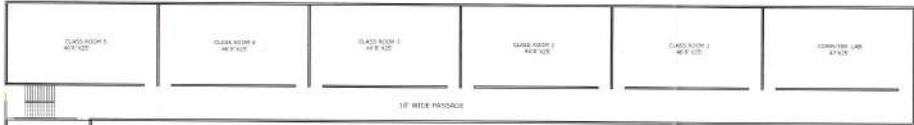

FIRST FLOOR PLAN
(SCALE=1:200)



GROUND FLOOR PLAN
(SCALE=1:200)

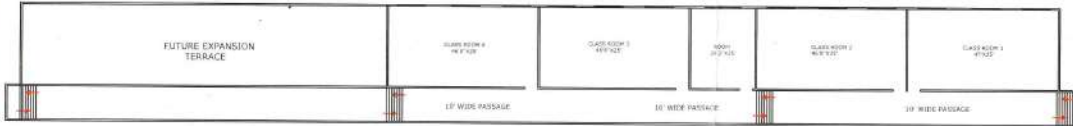
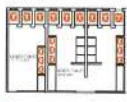

FIRST FLOOR PLAN
(SCALE=1:200)

SHEET NO.:-04	
CONTENT OF SHEET: PLANS	
TITLE:- EXISTING MULTIPURPOSE HALL	
SCALE:- N.T.S	NORTH
DRAWN BY TEJASWI.S.	
DATE:-	

PROJECT:-
 EXISTING PLAN OF
 SHRI.UMAJIRAO
 SANAMADIKAR MEDICAL
 FOUNDATION,
 KAMAL INSTITUTE OF
 NURSING EDUCATION
 JATH.

SCALE:- 1 : 100	SIGN/STAMP 
--------------------	---

Ar.TEJASWI .K. SALE
ARCHTEXTURES DESIGN STUDIO
 ARCHITECTS LANDSCAPE
 AND INTERIOR DESIGNERS
 G-102, Megacenter, Magarpatta Corner,
 Hadapsar Pune-28, Pune, Maharashtra,
 India 411028.
Reg.No. CA/2018/91710
 MOB- 7385743552
 EMAIL-teju.sale@gmail.com

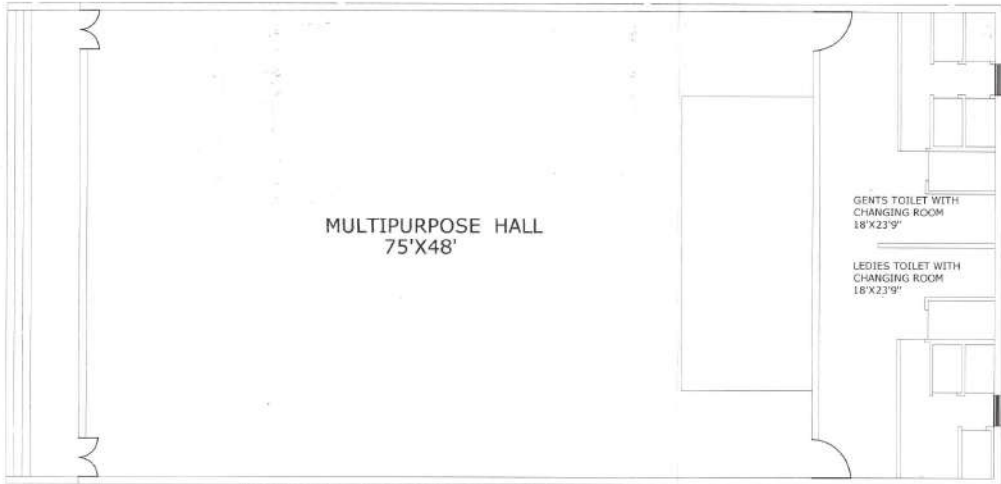

MULTIPURPOSE HALL

GIRLS HOSTEL

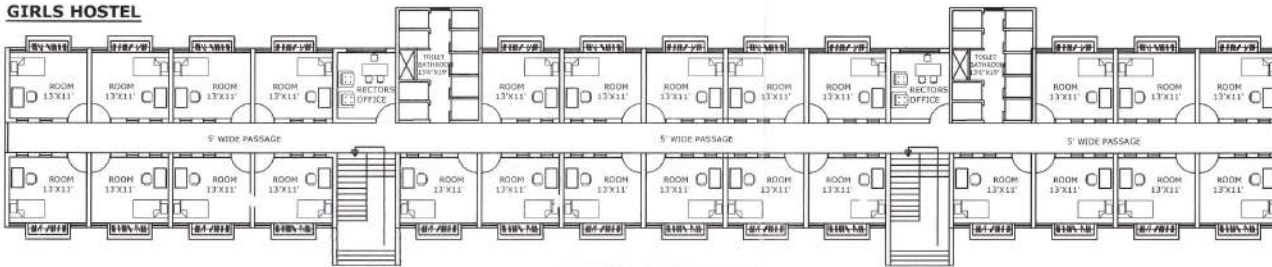

**TYPICAL FLOOR PLAN
GROUND FLOOR OR FIRST FLOOR**

BOYS HOSTEL

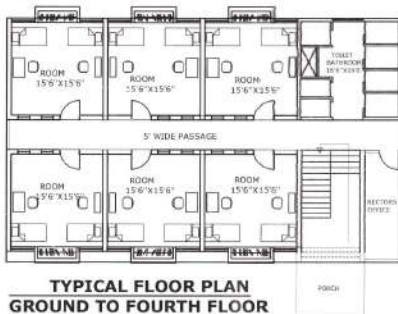

**TYPICAL FLOOR PLAN
GROUND TO FOURTH FLOOR**

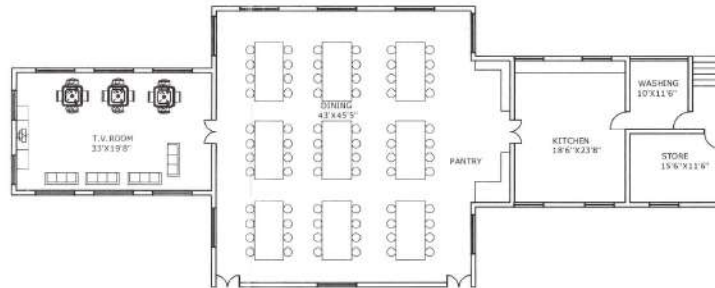

CANTEEN

SHEET NO.-03

CONTENT OF SHEET: PLANS

TITLE:- EXISTING HOSTEL BUILDING

SCHEDULE OF DOOR,WINDOWS.

SR.NO.	SIZE	DESCRIPTION
D1	4' X 7 1/2'	T.W.FLUSH DOOR
D2	3'9" X 7 1/2'	T.W.FLUSH DOOR
D3	2'6" X 7 1/2'	T.W.FLUSH DOOR
SFD	6'9" X 7 1/2'	FRENCH DOOR
SFD2	1'7" X 7 1/2'	FRENCH DOOR
W	4' X 5 1/2'	ALLU GLAZED WINDOW
W1	4'2" X 5 1/2'	ALLU GLAZED WINDOW
W2	4'5" X 5 1/2'	ALLU GLAZED WINDOW
V	2' X 1'4"	M.S.VENTILATOR

DETAIL SYMBOL



SCALE:- N.T.S NORTH

DRAWN BY
TEJASWI.S.



DATE:-

PROJECT:-

EXISTING PLAN OF
SHRI UMAJIRAO
SANAMADIKAR MEDICAL
FOUNDATION,
KAMAL INSTITUTE OF
NURSING EDUCATION JATH.

SCALE:-
1 : 100

Ar. TEJASWI .K. SALE
ARCHTEXTURES DESIGN STUDIO
ARCHITECTS LANDSCAPE
AND INTERIOR DESIGNERS
G-102, Megacenter, Magarpatta Corner,
Hadapsar Pune-28, Pune, Maharashtra,
India 411028.
Reg.No. CA/2018/91710
MOB- 7385743552
EMAIL- tejaswsale@gmail.com